

RIBA Architecture Review London 2005

Hackney House

Architect:
William Tozer architecture &
design

Address:
First Floor
33 D'Arblay Street
London
W1F 8EU
Tel: 020 7734 6055
Fax: 020 7437 7775
Email: enquires@wtad.co.uk

Main Contractor:
Galower Builders Ltd
See our advert p56

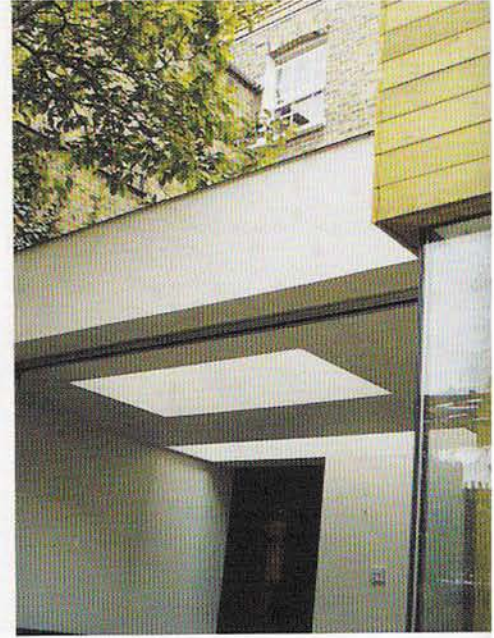

The scheme joins together two terrace houses and can perhaps best be understood as a rationalisation of the existing Victorian situation. The design draws upon and abstracts the proportions and scale of the two houses. In order to prevent the new space appearing as an adjunctive corridor connecting to the existing dwellings, the floor level of the extension was lowered. Stepping down into the extension lends the space autonomy, while also changing the relationship between inside and out.

The building takes on a sculptural form that blurs the boundaries between garden and house and at the level of materials, between ground plane and walls.

The roof-lights make abstracted reference to the existing rear elevation of the house, while the kitchen and roof reinterpret the ubiquitous back garden elements of shed and decking.

The design draws upon and abstracts the proportions and scale of the two houses.

